

Application Form

Organization Information

Brief Project Descriptor

Please briefly describe this organization's request.

If you have previously applied for a Small Purchase and would like your previous request copied over to update and submit for consideration in Round Two, please contact Rose Cervantes. Due to the current inflationary environment, you will need to obtain new bids/estimates for your proposed purchases regardless of a prior submission. The new request amount must also fit within the maximum request amounts for Round Two.

If you would like to complete this application in Word first and copy your answers over later, use the following link: [Download Application](#)

The evaluation rubric that will be used to score your request can be downloaded [here](#).

Please pay attention to character limits while working on your draft. These limits include spaces.

Organization Name*

I Rise FL, inc.

Proposal Name*

Please choose a short name to identify this project within the grant portal:

Transportation Solution and Program Capacity Building for Survivors of Human Trafficking

EIN*

84-4838519

Incorporation Year*

What year did your organization incorporate? This will be the year listed on your determination letter from the Internal Revenue Service.

2020

Organizational Mission Statement*

What is your organization’s mission statement? This should be no longer than one or two sentences.

I Rise promotes economic and social justice for women who have survived violence and exploitation, through creating supportive partnerships and a pathway to financial independence and upward mobility.

Unique Entity ID (SAM)

Please provide your organization's Unique Entity ID number. This is a specific number used by the federal government to identify your organization. **This is different from a DUNS number, which the federal government no longer uses.**

If you do not have a Unique Entity ID number, you can create an account on SAM.gov and apply for one here (it is free and may take 3-4 days for approval): <https://sam.gov/content/home>

This field is optional as to not stop a qualifying organization from applying. **However**, a Unique Entity ID number will be required if your organization is approved for a grant. Your organization should apply for a number now if it does not yet have one.

Character Limit: 12

GDKEKQXQM9T5

Annual Operating Budget Size*

Please provide the amount of your annual operating budget, (expenditures only) for your entire organization.

\$159,571.83

Parent Non-Profit/Subsidiaries*

If your organization has a parent non-profit that has multiple subsidiaries, will multiple subsidiaries be applying in this process?

Example

Better Tomorrow is the parent non-profit of three organizations. Two of those organizations want to apply in this process. Both would select "Yes" on this question.

No

Amount Requested (Annual Operating Budget Size ≤ \$500,000)

Amount Requested*

Because your annual operating budget is \$500,000 or less, the maximum grant request for your organization is **\$100,000.**

\$41,618.00

Request Specifics

Priority Areas*

For Round 2 of this funding process, the ARPA Nonprofit Capital Project Fund is prioritizing organizations that offer programming, and whose capital purchase is related to, the following areas:

- Individuals with Disabilities
- Food Security
- Specialized Healthcare
 - o Mental Health
 - o Dental Care
 - o Substance Use Disorders
- Housing

Not offering programming in these areas does not disqualify you from applying. However, this prioritization will result in 10 bonus points being awarded to eligible requests when scored.

Does your organization and its proposed capital purchase fit into one of these areas?

No

Organization Programmatic Background*

Please describe the programming your organization offers to the community and the length of time it has been doing so. What does your organization **do** and **how long** has it been doing it?

If you have indicated above that your programming and proposed purchase fit into the priority areas for this funding round, please be sure to describe the relevant programming.

I Rise FL, inc. provides programs that promote economic empowerment for women who have survived violence and/or exploitation (human trafficking, domestic violence, etc.). Research has demonstrated that it takes an average of 5-7 attempts to successfully exit a violent/exploitative relationship, and one of the main contributing factors of this is economic dependence upon the abuser/exploiter. I Rise was created to help survivors acquire the skills and access the resources to gain financial stability and independence. I Rise does this through a trauma informed workforce development program, comprehensive case management services, and targeted workshops on financial literacy (utilizing banking services, budgeting, saving, getting out of debt, etc.) and credit restoration.

I Rise was founded in February 2020, right before the pandemic shut everything down. As a result, we were unable to meet in classroom settings for over a year! I Rise did not begin providing in-person workshops in the community until 2021. In 2022, I Rise gained premises in Safety Harbor, FL and continued services in the community and on-site. Our innovative trauma-informed workforce development program launched in January of 2023.

Community Need*

Please describe the community need that exists for your programming. If you are able to cite quantitative, local data, that will strengthen your proposal.

Although it has long been known (anecdotally) that financial limitations and economic need are a critical factor that keeps women in a violent/exploitative situation, research to better understand this issue is very limited. To remedy this, I Rise conducted a study to better understand the relationship between economic abuse and sexual exploitation in partnership with two local organizations and found that 100% of the 46 participants had experienced economic abuse in some form. 76.1% experienced sex trafficking specific economic abuse, 93.5% experienced economic control, 76.1% experienced economic sabotage, and 73.9% experienced economic exploitation.

Participants ranged in age from 18 to 59 with an average age of 38.9 years old. Some of the life consequences that participants reported as a direct result of the sexual exploitation and abuse that they experienced included:

- 76.1% experienced periods of homelessness
- 47.8% struggled to secure a job that pays a livable wage
- 37% were denied a lease
- 37% had their child(ren) removed from the home due to financial hardship
- 34.8% did not complete high school

Participants reported the following long-term life consequences that were a direct result of the sexual exploitation and abuse that they experienced:

- 71.7% did not have a personal savings account
- 56.5% did not have a personal checking account
- 56.5% did not currently have a stable job
- 52.2% did not currently have the financial means to provide for their basic needs without assistance
- 39.1% did not know how to create personal expenses budget
- 32.6% did not have a current safe and stable living situation

The findings of that study demonstrated that not only do victims of sexual exploitation experience economic abuse in various forms, but it has long-lasting negative effects on their lives, including the ability to gain financial stability and independence across their lifespan. Empirical evidence of the need for our programming is the driving force behind what we do.

Negative Economic Impact on Organization*

The following question is the keystone of a strong application in this process. If your organization cannot demonstrate a negative economic impact from the pandemic, your application will not qualify for committee review. If you are uncertain about what constitutes negative economic impact or how to demonstrate it, please contact PCF staff for technical assistance.

Describe your organization's negative economic impact arising from the COVID-19 pandemic. Examples could include:

- Inflationary pressures
- A reduction in revenue since the onset of the pandemic
- An increase in pandemic-related revenue that is restricted, or otherwise does not permit the purchase of capital assets
- The use of reserves for pandemic-related unbudgeted expenses

- Allocation of resources to meet a pandemic-related increase in demand for services, which results in a lack of resources to purchase capital assets
- A need for additional capital assets to adapt operations to accommodate health and safety guidelines by the CDC

You have the option to upload supporting documentation regarding negative economic impact. However, please limit your upload to no more than five pages.

The COVID-19 pandemic has been one of the greatest challenges that this organization has faced since its inception. Because the organization was founded at essentially the same time that the pandemic shut down the world, it was virtually impossible to provide services and even more so to raise funds. I Rise FL, inc. is a small organization that is funded mainly through the generosity of individual donors and corporate sponsors. For the first year and half that the organization existed, our partner agencies were not providing in-person meetings and public gatherings were strongly discouraged for public safety. This prevented I Rise from launching the workforce development program and even from providing smaller workshops of the same content. It also prevented the organization from holding large fundraising events. The inability to launch programming and execute traditional fundraising strategies has resulted in a very slow growth pace for the organization, one that the organization is still suffering from in 2023.

Now that the organization is holding in-person programming that requires clients to be in the building five days a week and in a classroom or computer lab setting six hours per day, I Rise has prioritized classroom equipment that is able to accommodate health and safety guidelines as set forth by the CDC (social distancing in particular).

Proposal Description*

The American Rescue Plan Act requires a request that is reasonable and proportional to the level of economic impact your organization experienced. This means the request you describe below should not be greater than the economic harm your organization has suffered.

Please describe your purchase proposal and address the following:

- What will you be purchasing with these funds?
- What is the estimated lifespan of the purchase/improvement?
- How does it address the negative economic harm you described in the previous question?

One of the biggest challenges for the organization, especially during the pandemic, was reliable transportation for clients that do not have their own. It is difficult to ask clients to utilize public transportation during a pandemic or to utilize a company vehicle that would require clients to sit in close proximity to each other. Because of this, the organization spent an exorbitant amount on rideshare options, such as Uber, that would minimize risk of transmission of the COVID-19 virus. Now that some of the restrictions in place previously are being reduced, I Rise would like to purchase a transit vehicle that could transport up to eight clients at a time. Calculations demonstrate that the cost of the vehicle, insurance, gas, and occasional upkeep would still be more cost-effective over time than individual rides for every client during the course of the workforce development program, case management services, and other programming I Rise provides. The average lifespan of a passenger vehicle is 12 years. The I Rise vehicle will be in use daily during months that the workforce development program is running and sporadically in months that the program is not running. Therefore, the estimated lifespan of this product is 12-15 years. Purchase of this vehicle would enable us to save money in rideshare costs and reallocate that funding to other direct client services, such as education assistance, childcare, health/mental health support, programmatic resources and tools, and more.

I Rise also plans to utilize a portion of the funds to purchase additional classroom equipment now that classroom sizes can increase, including additional tables, chairs, and computer stations. The average lifespan of the classroom and computer lab equipment is 10-15 years. The average lifespan of the computer equipment is 5-8 years. Purchase of this equipment would benefit I Rise as it would enable our programs to expand to accommodate more clients in programming at one time.

Guiding Principles - Client Impact*

The American Rescue Plan Act, which provides the funding for this grant program, aims to ensure an equitable recovery from the COVID-19 pandemic. According to federal guidance, the term “equity” is defined as:

The consistent and systematic fair, just, and impartial treatment of all individuals, including individuals who belong to underserved communities that have been denied such treatment, such as Black, Latino, and Indigenous and Native American persons, Asian Americans and Pacific Islanders and other persons of color; members of religious minorities; lesbian, gay, bisexual, transgender, and queer (LGBTQ+) persons; persons with disabilities; persons who live in rural areas; and persons otherwise adversely affected by persistent poverty or inequality.

One of the guiding principles of this fund is that it will apply a lens of equity to ensure the needs of specified priority populations are met.

Will this purchase benefit the community members defined above that have experienced disproportionate negative impacts from the COVID-19 pandemic? If so, how?

As demonstrated from the research provided above, this funding will unequivocally benefit women who are persistently affected by poverty and inequality. Aside from socioeconomic status, I Rise serves a diverse group of women who identify as many different races and sexual orientations, and who practice various forms of religions. I Rise works toward economic justice for all survivors and prioritizes diversity and equity principles and practices. The purchases made from this grant will provide access to transportation and additional classroom capacity that would be unavailable without the grant award. The funds from this grant would enable our program to expand to serve more clients at a time and would provide the necessary access to our program that many clients do not currently have.

Number Served*

How many people will directly benefit from this capital purchase annually?

50

Unduplicated vs. Duplicated*

Is the number indicated above duplicated or unduplicated?

Duplicated: A client is counted each time they access services

Unduplicated: A client is counted once, regardless of the number of times they access services

Example: ABC Food Bank operates two mobile food pantries, one in Clearwater and one in St. Petersburg. Taylor, a Pinellas County resident, goes to both food pantries. If ABC Food Bank counts Taylor's visit TWICE, it is **duplicated**. If ABC Food Bank counts Taylor's visit ONCE, it is **unduplicated**.

Unduplicated

Other (Explanation Required)

If you selected "Other" in the previous question, please explain how your organization determined the number of clients that will benefit from the proposed capital purchase.

Geographic Impact & Priority Populations

The ARPA Nonprofit Capital Project Fund seeks to offset the negative economic impact Pinellas nonprofits faced due to the COVID-19 pandemic. Organizations who serve disproportionately impacted communities will be considered as serving a priority population. There are several ways to determine if your clients were disproportionately impacted.

Examples of disproportionately impacted communities include those who:

- Live in a Qualified Census Tract (QCTs)
 - Defined by U.S. Department of Housing and Urban Development (HUD)
 - U.S. Treasury guidance prioritizes use of ARPA funds within QCTs
 - To assess if your organization serves or is headquartered in a QCT, use the following link: https://www.huduser.gov/portal/sadda/sadda_qct.html
In the top right-hand corner, choose the state of Florida and Pinellas County. Then on the left-hand side of the screen, click the box next to "Color QCT Qualified Tracts." The QCT zones are denoted in purple. You can also map your address by adding it into the address box at the top to see if your location is inside the zones.
- Low- and moderate-income household and communities
- Households that qualify for federal assistance programs, such as SNAP and TANF
- Historically marginalized communities (BIPOC communities, persons with disabilities, LGBTQ+, religious minorities, and other communities that fit in the Equity definition provided on the ARPA website and application)

Benefits and Geography of Purchase*

Please describe the following:

1. The communities/clients that will benefit from this capital purchase, and whether they were disproportionately impacted by the pandemic according to the examples above.
2. The geographic areas in which this capital purchase will be put into use. Be as specific as possible.

The capital purchases made by this grant will provide access to our services for clients who would not otherwise be able to gain access. It would also enable us to expand our programming and serve more clients at a time. The majority of the clients we serve reside in south St. Petersburg and Largo. However, we do also serve clients from Pasco County in the Holiday/Hudson areas and Hillsborough county along Nebraska Avenue. All of our clients are living in subsidized housing, trailer complexes, etc. and most qualify for and utilize federal assistance programs such as SNAP, TANF, and WIC. Several of the clients we work with belong to marginalized communities, such as the BIPOC community and the LGBTQIA+ community. Common zip codes for clients we serve include 33701, 33771, 33773, and 33603.

Headquarters Location*

Please provide your organization's headquarters address as it appears on your Sunbiz account. To check your Sunbiz registration, you may search here: <https://dos.myflorida.com/sunbiz/search/>

3380 State Road 580, Safety Harbor, FL 34695; this is our physical location and the place where a lot of our programs take place. However, the majority of our clients come from S St. Petersburg and Largo.

QCT Determination - Headquarters*

Is this organization headquartered in a QCT?

Further determination required

Community Connection

PCF understands the value of authentic and diverse representation in philanthropy and in Pinellas County. To this end, we ask demographic and representation questions to gauge the human impact your organization has on the communities you serve.

PCF has generalized the demographic data questions more than it has in other processes because of the public nature of this process. PCF understands that identity disclosure can be a sensitive matter and wants to respect your organization's board and staff. If your organization feels comfortable sharing more detailed demographic information, it may do so in the "Community Representation and Connection" section.

Community Representation and Connection*

Describe how your organization is representative of, or has authentic connections to, the community your proposal seeks to serve. You can list other community-based organizations that work on programming with you and/or list examples of your work within this community.

If your staff, board, executive leadership, or long-term volunteers have personal identities or experiences that allow for a meaningful connection with your clients, please feel free to describe this connection below. When possible, please use internal data or specific details to describe how your organization is representative and connected to the communities you serve.

Our organization works with survivors of sex trafficking and domestic violence, two crimes against a person that are extremely dangerous to escape from. One of our most recent clients has exploiters who are actively looking for her. Because of the nature of the clients we serve, we cannot provide detailed information. We have provided the zip codes where our clients most often reside and have discussed in detail the nature of the experiences our clients have. We also highly value survivor voices and therefore have survivor representation on our Board of Directors and have an additional advisory board established made up of entirely survivor voices to ensure that our mission, vision and programming are in line with the needs of the community we serve.

Leadership Demographics - Board Membership*

Do your board members consider themselves a member of one or more of the following populations? Check all that apply.

- BIPOC defined as Black, Latino, and Indigenous and Native American persons, Asian Americans and Pacific Islanders and other persons of color
- LGBTQ+ (Lesbian, Gay, Bisexual, Transgender, Queer+)
- Neurodiverse/physically disabled. Neurodiversity is defined as “the range of differences in individual brain function and behavioral traits, regarded as part of normal variation in the human population.” Examples of neurodiversity include autism spectrum disorders, ADHD, and dyslexia.

Decline to state

Leadership Demographics - Executive Level Leadership Team*

Does your executive leadership team consider themselves a member of one or more of the following populations? Check all that apply.

- BIPOC defined as Black, Latino, and Indigenous and Native American persons, Asian Americans and Pacific Islanders and other persons of color
- LGBTQ+ (Lesbian, Gay, Bisexual, Transgender, Queer+)
- Neurodiverse/physically disabled. Neurodiversity is defined as “the range of differences in individual brain function and behavioral traits, regarded as part of normal variation in the human population.” Examples of neurodiversity include autism spectrum disorders, ADHD, and dyslexia.

If your organization is volunteer-run and does not have an executive leadership team, please select "Not applicable."

None of the above

Leadership Demographics - CEO/Executive Director*

Does your CEO/Executive Director consider themselves a member of one or more of the following populations? Check all that apply.

- BIPOC defined as Black, Latino, and Indigenous and Native American persons, Asian Americans and Pacific Islanders and other persons of color
- LGBTQ+ defined as Lesbian, Gay, Bisexual, Transgender, Queer+
- Neurodiverse/physically disabled. Neurodiversity is defined as “the range of differences in individual brain function and behavioral traits, regarded as part of normal variation in the human population.” Examples of neurodiversity include autism spectrum disorders, ADHD, and dyslexia.

If your organization is volunteer-run and does not have an executive leader, please select "Not applicable."

None of the above

Proposal Costs

Please upload current verifiable bids, estimates, or price lists [from your potential vendor(s)]. These bids must be dated within the past 60 days. *Please ensure there is a date noted on the bid or some annotation as to when you obtained these estimates/bids.*

- If your purchase is BELOW \$75,000, you must upload TWO verifiable bids or estimates for the proposed purchases.
- If your purchase is ABOVE \$75,000, you must upload THREE verifiable bids or estimates for your proposed purchases.

This can be as simple as screenshots from Amazon or Best Buy (though PCF does not endorse or recommend any specific vendor) or may be from specialized vendors that sell your proposed purchase. If you have concerns regarding bids or estimates, please reach out to PCF staff.

Please note if you submitted a proposal in the first round of funding for Small Capital Purchases, you will be required to submit new bids for an accurate cost estimation in the current market.

If you need assistance compressing files, please email Rose Cervantes at rcervantes@pinellascf.org.

Bid/Estimate #1*

PDF files are accepted.

IRise_Bid #1.pdf

Bid/Estimate #2*

PDF files are accepted.

IRise_Bid#2.pdf

Bid/Estimate #3

PDF files are accepted.

Sole Source*

In some cases, a proposed small purchase is only available from a single vendor, and as such, only one bid/estimate can be uploaded. If this is the case for your organization, please explain in the field below, and contact Rose Cervantes at rcervantes@pinellascf.org.

Otherwise, write "N/A" below.

I Rise was only able to find one 2023 Ford Transit Van in the area. We did find a second transit van that is similar but it is a 2022 and is more expensive. I did provide the estimate for both. Bid #1 are the companies that we prefer to work with and the estimates for those. Bid #2 reflects similar items but from different brands, because Interion is a Global Industrial brand. There are IKEA tables and the desk units that we currently have in our office and would like to purchase additional ones so they line up correctly in our computer lab and they are manufactured by IKEA only.

Related Parties*

Are any of the contractors/vendors that have provided bids/estimates a related party to your organization?

Examples of Related Parties

- A board member that owns the contracting company that provided a bid
- The relative of a director, officer, or executive team member owns a company that provided an estimate
- The CEO of the applying organization has a financial interest in the construction company providing a bid

If yes, identify the vendor and describe the relationship.

If no, write "No related parties below."

No

Budget Summary*

Please use THIS TEMPLATE to indicate costs and any cash match your organization may have for the proposed purchases. Note: this spreadsheet will automatically round numbers to make it easier to read for committee members.

If you submitted a proposal in the first round of funding for Small Capital Purchases, you will be required to submit a new budget for an accurate cost breakdown in the current market. Additionally, this round of funding there is less available monies, and the max award request has decreased.

Please note that indirect costs are not permitted for small purchases.

If you have additional notes to add to your budget summary, you may do so in the text box below.

IRiseFL_ARPA-Budget-Template-Small-Purchases (1).xlsx

Other Funding Sources*

Please describe any other funding not already mentioned that your organization has applied for or obtained for this purchase.

This includes but is not limited to Community Block Development Grants (CBDG), local government grants (including Tourist Development Council funding), foundation grants, and private donors (you do not need to disclose donor identities but simply indicate the amount raised for this purchase). This includes any matching grants or in-kind contributions you may have obtained.

Please be sure these other funding sources are represented in the "Applicant Match" column in the budget summary uploaded above.

We do not have other funding sources for this project at this time. We plan to provide in-kind contributions for any indirect costs associated with these purchases.

Changes in Operating Costs*

Please answer this question based on the descriptions below:

- If this project **increases** ongoing operational costs (programmatic, operating maintenance or other costs), how will you compensate for the difference?
- If this purchase **decreases** ongoing operating costs, how will it do so?
- If this purchase **does not affect** operating costs, please note so below.

I Rise anticipates that having an organizational vehicle will actually decrease operational costs because we no longer have to rely on the exorbitant and fluctuating costs of ride share companies to transport clients for services. Purchase of the classroom and computer lab equipment itself will not affect ongoing operating costs. The increase in clients that we are able to serve will increase operating costs, but this is a planned expense that we are able to achieve through increased funding for program services.

Corrective and Investigative Action/Grant Recall

In the past three (3) years, has your organization or any affiliated parties with your organization had any of the following occur:

1. Been under legal investigation by a local, state, or federal institution?
2. Been placed on a corrective action plan by a funder?
3. Had grant funding recalled by a funder?

If yes, please describe the investigation, corrective action plan and/or grant recall, and the current status of such incidents. You may upload a PDF file to support your answer if necessary.

If no, write "N/A"

N/A

Insurance Requirements

Evidence of Insurance Coverage*

Grantees of the ARPA Nonprofit Capital Project Fund will be required to maintain appropriate insurance related to your operations and this purchase. PCF will determine whether this coverage is appropriate.

Please upload evidence of insurance.

If your organization does not have evidence of insurance coverage, please provide an explanation as to why.

NXTTHDWLCL-00-PL-policy-0000.pdf

I Rise will provide our nonprofit insurance information. I Rise will purchase insurance for a vehicle when funds are awarded to enable us to make the vehicle purchase.

Insurance Requirement*

If you are awarded a contract from the ARPA Nonprofit Capital Project Fund, you may be required to list Pinellas Community Foundation as an additional insured through your general liability insurance or other appropriate coverages for the duration of the contract. If you would like to check with your insurance carrier on how to do this, here is the information about PCF you will need:

Pinellas Community Foundation
17755 US Highway 19 N
Suite 150
Clearwater, FL 33764
727-531-0058

Please check the box below to indicate that you understand and will be able to comply with this requirement if you are awarded a contract.

PCF will not ask for a certificate naming us as additional insured until the contracting stage.

Yes, I understand and will comply with this requirement if awarded a contract.

Organization Documentation

Please reach out to PCF staff if you have trouble uploading the files below. We are able to assist with file conversion and file compression.

Organization Budget*

Please upload your most recent, board-approved organizational budget for this fiscal year. PDF and Excel documents are accepted.

2023_IRise_BudgetCategories.xlsx

Board of Directors List*

Please upload your Board of Directors list.

Excel, Word, and PDF file formats are accepted.

IRiseFL_Board_of_Directors.pdf

IRS Form 990*

Please upload a PDF copy of your most recently submitted IRS Form 990.

If Form 990 from your most recent fiscal year is delayed or you have received an extension, please explain in the

text space below. You may also explain if you don't have a Form 990 due to organization type. You should still upload the most recent publicly available 990.

If you file a Form 990-EZ and do not have anything to attach, please note so below.

Only PDF files are permitted.

IRiseFL_990Postcard_2021.pdf

We have not filed 2022 as of yet. 2022 was the first year that we brought in over \$50,000 in contributions, so in 2020 and 2021 we just filed a postcard. The postcard for 2021 is attached, but we can make our 2022 IRS form available once it is submitted if necessary.

Most Recent Financial Statements*

Upload a PDF version of your most recent financial statements. If you have audited financial statements, please upload the most recently conducted audit. If you do not have a recent audit, please explain why.

December 2022 Balance Sheet.pdf

We have not undergone an audit on our organization because we have not brought in over \$50,000 in contributions until 2022. Now that we are growing as an organization and beginning to see foundation, state, and federal grants we are going to undergo a financial review which is more affordable for a small organization than a full audit. If more detailed financial information is required, we are happy to oblige.

Post-Grant Requirements

Reporting Requirements Acknowledgment*

Grantees will be required to submit a pre-award agreement within two weeks of receiving an award notice. In addition, grantees will be required to submit a report within 30 days after the purchase is completed.

Financial information justifying all expenditures will also need to be provided. This includes but is not limited to:

- Invoices
- Canceled checks
- Credit card statements, along with a record of paying the credit card.

If you have any questions, please contact Rose Cervantes, ARPA Program Officer at rcervantes@pinellascf.org.

Yes, I agree to submit this grant agreement and impact report within the specified timeframes.

Additional Information

Additional Upload

If you have something to share, you can upload it here in PDF format.

Anything else to share?

Is there anything else that you would like Pinellas Community Foundation to know or other information your organization would like to share that isn't addressed elsewhere in this application?

[Unanswered]

Agreements

Affirmation of Application Materials*

I hereby certify that, to the best of my knowledge, the provided information within this application is true and accurate.

Yes

Public Application and Grant Process*

In order to maintain transparency for the use of public funding, PCF will publish all submitted funding requests, committee review meeting minutes, executed contracts, and reports to its website. This means your funding request in its entirety will be published. Please check the box below to indicate your understanding of this.

Yes, I understand.

Final Approval for Grant Award*

The grantmaking process administered by PCF results in funding recommendations by an external committee using an objective, public rubric. Final approval of recommendations is made by the Pinellas Board of County Commissioners.

Yes, I understand.

File Attachment Summary

Applicant File Uploads

- IRise_Bid #1.pdf
- IRise_Bid#2.pdf
- IRiseFL_ARPA-Budget-Template-Small-Purchases (1).xlsx
- NXTTHDWLCL-00-PL-policy-0000.pdf- File could not be attached
- 2023_IRise_BudgetCategories.xlsx
- IRiseFL_Board_of_Directors.pdf
- IRiseFL_990Postcard_2021.pdf
- December 2022 Balance Sheet.pdf

File Troubleshooting

Files not included will be available online when viewing the submission or request unless the file type is not compatible with software available on your computer. To view the file online, open the appropriate application or request and click on the file name link. The file will also be able to be printed separately from your computer.

Files unable to be included in the packets can affect the ease the packet may be read by the staff and evaluators at the grant maker. Please take a moment to read the common causes for files not converting and, if possible, resolve this issue.

Please note: If you have already submitted the form, you will need to contact the grant maker to request they return it to draft form for you to be able to make changes.

Common issues:

- The file type uploaded is not supported in print packets.
 - Supported file types are:
 - PDF files (Adobe Acrobat)
 - Common image formats (JPEG, GIF, PNG)
 - Microsoft Office formats (Word, Excel)
 - Text files (.txt)
 - Comma Separated Value files (.csv)

If you are using an unusual file type, please see if a more standard file format may be used. Often unusual file formats will not be able to opened or read by the staff or evaluators of the organization you are applying to for funds.

- The file caused an error while being converted to PDF.
 - The file path is too long or contains special characters such as (%&^*()@#)\$!)
 Example: c:/documents/foundant/marketing/spring2012/programs/events/walkathon2012.doc
 c:/documents/foundant/walkathon@mall.doc
 - The most common cause for errors is due to the document being password protected

Please check your file to make sure password protection is turned off in the document. If your file name is too long or contains special characters, try saving the file to your desktop, removing any special characters and uploading the file again from your desktop to the application.

- A virus was detected in the file so it was not uploaded to the system

Value Your Trade

Enter Year Make Model Trim

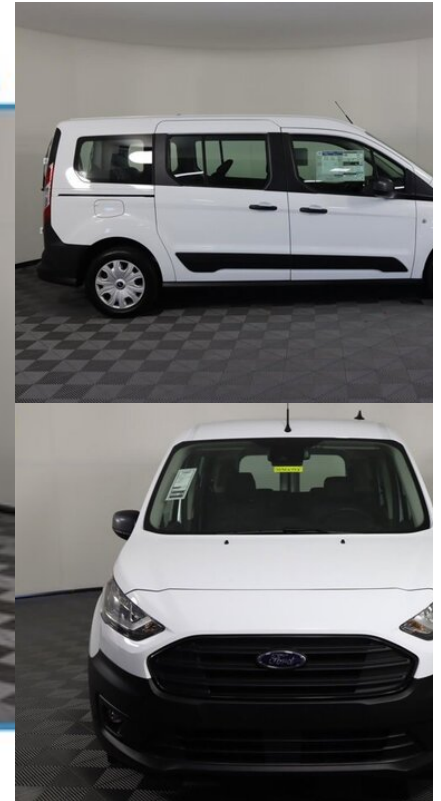

New 2023 Ford Transit Connect Wagon XL

VIN #: NM0GS9E22P1546792 | Stock #: 3S9E6792

[Back to Inventory](#)

Final Price

\$36,235

Fuel Efficiency Rating

 City MPG



Hwy MPG

Value Your Trade

24

28

Any MPG listed is based on model year EPA mileage ratings. Use for comparison purposes only. Your actual mileage will vary, depending on how you drive and maintain your vehicle, driving conditions, battery pack age/condition (hybrid only) and other factors. For additional information about EPA ratings, visit

<https://www.fueleconomy.gov/feg/label/learn-more-PHEV-label.shtml> .

Vehicle Details



CITY/HWY

24 / 28 MPG



BODY:

Full-size Passenger Van



EXT. COLOR / INT. COLOR

Frozen White / Ebony w/Ebony Inserts



ENGINE

Regular Unleaded I-4 2.0 L/122



TRANSMISSION / DRIVE TYPE

8-Speed Automatic w/OD / FWD



MILEAGE

7

Description:

At Karl Flammer Ford you will get the most comprehensive protection when you purchase your vehicle with our Flammer 5 Protection Program. You will receive exclusive benefits that you will not see anywhere else like a Nationwide Lifetime Powertrain Warranty, Cosmetic Wheel Protection, Dent and Ding Repair, Paint and Fabric Protection, Key Replacemen...

[Read more >](#)

Included | Optional Equipment

Included On This Vehicle



Order Code 200A

Optional Equipment/Other

Wifi 4G Lte Hotspot Delete- (\$20)

50 State Emissions No Charge

Front And Rear Sensing System \$200

.Cornering Fog Lamps

Total Options: \$180

Features

Convenience

2Nd And 3Rd Row Seats

6-Way Manual Driver/4-Way Manual Passenger
Seats

Center Console W/Armrest, Storage & 2
Cupholders

Dual-Zone Electronic Auto Climate Control

Overhead Stowage Shelf

Headliner - Full Cloth

Steering - Tilt/Telescopic

Smart Charging Usb Port(2)

Exterior

Body Side Moldings - Black

Bumpers - Black

Door Handles - Black

Doors - Dual Sliding Side, 180-Degree Hinged,
Rear

Grille - 3-Bar, Black

Wipers - Rain-Sensing

Safety

Advancetrac™ With Rsc

Airbags - Dual Stage Front

 Airbags - Front Seat Mounted Side Impact

Airbags - Side Air Curtains

Emergency Brake Assist

Tire Pressure Monitor Sys

Securilock Pass Anti Theft

Technical

Brakes, 4-Wheel Disc/Abs

Front Wheel Drive

Hill Start Assist

Power Windows & Locks

Rear View Camera

Reverse Sensing System

Cruise Control

Fuel Tank - -15.8 Gal

Power Steering W/Epas

Pre-Collision Assist W/Aeb

Remote Keyless Entry

Options

ENGINE: 2.0L GDI I-4 GAS -inc: auto start/stop
technology and EcoMode (STD)

Front Collision Mitigation

Adjustable Steering Wheel

Smart Device Integration

Passenger Air Bag Sensor

Daytime Running Lights

Requires Subscription

Tire Pressure Monitor

Automatic Headlights

4-Wheel Disc Brakes

Rain Sensing Wipers

Front Side Air Bag

Child Safety Locks

Rear Bucket Seats

 Passenger Air Bag

Variable Speed Intermittent Wipers

Steering Wheel Audio Controls

Tires - Front Performance

Tires - Rear Performance

Driver Adjustable Lumbar

Conventional Spare Tire

Fourth Passenger Door

Auxiliary Audio Input

Third Passenger Door

Bluetooth Connection

Intermittent Wipers

Remote Engine Start

Front Head Air Bag

Front Wheel Drive

Stability Control

Rear Head Air Bag

Power Door Locks	Traction Control
Rear Parking Aid	Power Steering
Cruise Control	Driver Air Bag
Back-Up Camera	Trip Computer
Power Windows	Keyless Entry
Brake Assist	Wheel Covers
Steel Wheels	Rear Defrost
AM/FM Stereo	WiFi Hotspot
Bucket Seats	3rd Row Seat
Vinyl Seats	Immobilizer
MP3 Player	ABS
A/C	

Internet Price does not include \$1999 Flammer 5 Protection Program. Incentives offered by the manufacturer are subject to change and may fluctuate or differ based on region and other considerations. Internet prices include all applicable rebates and incentives and may include Ford Credit bonus cash as well as loyalty, conquest, or assistance rebates. Unless otherwise noted or specified, pricing shown does not include dealer installed accessories, \$999 dealer fee, \$109 electronic filing fee, title, registration, and tax fees.

*Customer must trade in a 2005 model year or newer vehicle to receive \$1,000 Trade-In Assistance credit. Trade-In Assistance credit is provided by the dealership; see dealer for complete details.

*Financing must be provided by a lender using this dealerships assistance for customer to receive \$1,000 Finance Assist credit; See dealer for complete details.

* While every reasonable effort is made to ensure the accuracy of this information, we are not responsible for any errors or omissions contained on these pages.



YOU'VE UNLOCKED **10% OFF** YOUR ORDER. USE CODE: **GXPGO7WSUDP1FY**



Model #: WB695218

EXCLUSIVE BRANDS

Interion® Flip-Top Training Table, 48\"/>

[View All Flip-Top Training Tables](#)

(3) | Questions & Answers (0)

[Purchase Information](#)

PRICE

\$280.95

SELECT COLOR

Cherry Gray Walnut

- ✓ Flips up into nestable positions for compact storage.
- ✓ Rolls on wheel casters for easy configuration.
- ✓ Compliments any workspace.

See more details

Easy online or call-in returns. [Read return policy](#)

Product Information

- ✓ Flips up into nestable positions for compact storage.
- ✓ Rolls on wheel casters for easy configuration.
- ✓ Compliments any workspace.

Furnish your workspace with The Interior® Training Table Flip-Top by Global Industrial™, an impressive computer table that's built to handle a variety of computer setups. Use it to place single laptops or a complete computer setup with dual monitors. The freestanding desk can be placed in conference areas, classrooms, or computer labs. This desk features a laminate construction material for the top, which is more resistant to scratches and scuffs than standard painted wood desks.

- Desk Dimensions: 48"L x 24"W.
- Built-in grommet allows easy wire management.
- Neutral Gray Finish.
- One Year Limited Warranty.

This **Global Industrial Exclusive Brands™** product was made with you in mind. There were teams of associates behind how we designed, manufactured, and tested, this item. We always ask, "Can it be made better?" That led us to produce smarter, more reliable products, with greater attention to detail and no corners cut. Why choose Global Industrial? Because this product was Made for you. MADE TO EXCEED.™

Assembly instructions (1)



assembly instructions



Specifications

Weights & Dimensions

Folded Height	42-1/2 in
Weight Capacity	216 lbs
Height	29-1/2 in

Length	48 in
Width	24 in

Product Details

Assembly Required	Yes
Type	Flip-Top Table
Frame Color Family	Black
Top Color Family	Gray
Series	Interion
Casters	Yes
Foldable	Yes
Style	Standard Height
Modesty Panel	Yes

Description	Flip-Top Training Table
Frame Material	Metal
Manufacturers Part Number	695218
Leg Type	4 Legged
Shape	Rectangle
Wire Management	Yes
Top Material	Laminate
Brand	Interion By Global Industrial

Warranty

Warranty	1 yr
----------	------

YOU'VE UNLOCKED **10% OFF** YOUR ORDER. USE CODE: **GXPGO7WSUDP1FY**



Model #: WB248624

EXCLUSIVE BRANDS BESTSELLER

Interior® Stacking Chair With Mid Back & Fixed Arms, Fabric, Black - Pkg Qty 2

[View All Fabric Stacking Chairs](#)

(22) | Questions & Answers (0)

Purchase Information

PRICE

\$323.90

Sold in packages of 2 / **\$161.95 ea**

- ✓ Easily folds up to allow horizontal nesting for compact storage
- ✓ Mesh back is cool and conforms to the body for added comfort
- ✓ Built-in lumbar support

See more details

Easy online or call-in returns. [Read return policy](#)

Product Information

- ✓ Easily folds up to allow horizontal nesting for compact storage
- ✓ Mesh back is cool and conforms to the body for added comfort
- ✓ Built-in lumbar support

Upgrade your seating options with the Interior® Stacking Chair with Mid-Back and Fixed Arms. The chair's fabric is upholstered with web mesh that conforms to your body for cool, ventilated comfort, while the built-in lumbar support and plastic trim back adds strength and support. Each chair can be horizontally stacked for quick and compact storage virtually anywhere. Each seat has 4" thick comfort cushioning, fixed armrests to help reduce arm fatigue and a tubular steel frame with black finish with dual wheel swivel casters for easy mobility. Seat measures 17-3/4"W x 19-1/2"D x 19-1/4"H. Back measures 20-1/2"W x 19-1/2"H. Overall measures 24"W x 35-1/5"H. Assembly. 2-Year Limited Warranty.

This **Global Industrial Exclusive Brands™** product was made with you in mind. There were teams of associates behind how we designed, manufactured, and tested, this item. We always ask, "Can it be made better?" That led us to produce smarter, more reliable products, with greater attention to detail and no corners cut. Why choose Global Industrial? Because this product was Made for you. MADE TO EXCEED.™

Specifications

Weights & Dimensions

Min Seat Height	19-1/4 in	Seat Width	17-3/4 in
-----------------	-----------	------------	-----------

Max Seat Height	19-1/4 in
Base	4 Legged
Seat Height	19-1/4 in
Weight Capacity	275 lbs
Seat Depth	19-1/2 in

Height	35-1/5 in
Back Width	20-1/2 in
Width	24 in
Back Height	19-1/2 in

Product Details

Assembly Required	Unassembled
Frame Color Family	Black
Tilt Type	No Tilt
Stackable	Yes
Arm Type	Fixed
Manufacturers Part Number	248624
Collection	Traditional
Brand	Interion By Global Industrial
Type	Guest / Side Chair
Series	Interion

Casters	Yes
Style	Stacking Chairs
Number of Seats	1
Seat Color Family	Black
Frame Material	Steel
Description	Stacking Chair
Package Quantity	2
Back Type	Mid Back
Seat Material	Fabric

Warranty

Warranty	2 yr
----------	------



🔍 What are you looking for?

... [BEKANT system](#) > [BEKANT office desks](#)



 [View in 3D](#)

Add to shopping bag

BEKANT

Desk, white, 63x31 1/2 "

\$329.00

★★★★★ (118)

[Earn 5% in rewards at IKEA using the IKEA Visa Credit Card*. Details >](#)

10 10 year limited warranty

How to get it

[Change store](#)

 **Delivery to 34695**

Available

 **Pick Up**

Pick Up at Tampa, FL

 **In store**

In stock at Tampa, FL

Add to bag

IKEA Family benefits

- ✓ Discounted delivery for qualifying purchases
- ✓ Get 5% off in-store

[Learn More](#)

 **Assembly by Taskrabbit**

Available for 34695

Estimated price **\$32**

[What to expect](#)

This sturdy desk is built to outlast years of coffee and hard work. You get a generous work surface and a clever solution to keep cords in place underneath.

Article Number

190.228.08

Product details



Measurements



... [Drawer units](#) > [Drawer units for home](#)



 View in 3D



Add to bag

TROTTEK

Drawer unit, white, [13 3/8x22 "](#)

~~\$69.99~~

\$39.99

Price valid Mar 15, 2023 - May 29, 2023 or while supply lasts

★★★★★ (12)

[Earn 5% in rewards at IKEA using the IKEA Visa Credit Card*. Details >](#)

10 10 year limited warranty

How to get it

[Change store](#)

 **Delivery to [34695](#)**

Available

 **Pick Up**

Pick Up at [Tampa, FL](#)

 **In store**

In stock at [Tampa, FL](#)

- 1 +

Add to bag

IKEA Family benefits

✓ Get 5% off in-store

[Learn More](#)

 **Assembly by Taskrabbit**

Available for [34695](#)

Estimated price **\$32**

[What to expect](#)

In this smart, lightweight storage you can store small items like a wallet and papers in the lockable drawer and larger items like a bicycle helmet on the shelf. Perfect under the desk, by the sofa or bed.

Article Number

204.747.62

Product details



Save up to 67%
on our best weekly deals.
FREE shipping storewide.

SHOP

MY ACCOUNT ▾
NEED HELP?



20W74AA#ABA



HOME / DESKTOPS / HP DESKTOP / HP ALL-IN-ONE / **HP ALL-IN-ONE 24-CB0146Z BUNDLE ALL-IN-ONE PC, 23.8", WINDOWS 11 HOME, AMD RYZEN™ 5, 16GB RAM, !**



1/9 ○ ○ ○ ○

SPECIAL OFFERS

Buy more, save more! | 50% off Naruto/Itachi HyperX Products with select PC purchase | Weekly Deals

LEARN MORE

★★★★☆ 4.6 (213) [Ask a question](#)

HP All-in-One 24-cb0146z Bundle All-in-One PC, 23.8", Windows 11 Home, AMD Ryzen™ 5, 16GB RAM, 512GB SSD, 1TB HDD, FHD

SCREEN SIZE 23.8

COLOR Jet black

Windows 11 Home AMD Ryzen™ 5 processor AMD Radeon™ Graphics 16 GB memory; 1 TB HDD storage; 512 GB SSD storage 23.8" diagonal FHD display

[See all Specs](#)

Can't find what you are looking for?

[SEE SIMILAR PRODUCTS](#)

\$899.99



ADD TO CART



PROTECT YOUR DEVICE WITH AN HP CARE PACK

[LEARN MORE →](#)



1-Year Standard Warranty

Included



HP 2 year 3 day Onsite Desktop Service

\$80.00



HP 3 year Protection Plan

HP RECOMMENDS

\$160.99



IN STOCK Ships by 5/05/23



As low as \$44.96/mo. [Learn more](#)



Add to compare Product # 20W74AA#ABA

The HP All-in-One blends the power of a desktop with the beauty of a modern display. Powered by an AMD processor[1], bring the cinema to you with a three-sided micro-edge Full HD[2] display and dual speakers. This AIO design includes sustainable materials and is thoughtfully designed to keep your space clutter-free with thoughtfully placed ports.

Solid Performance

Get the performance you want with an AMD processor[1] and massive storage.

Immersive entertainment

Enhance your viewing experience with FHD[2] crystal-clear images from any angle on a 3-sided micro-edge display.

Made with the planet in mind

Our AIO design includes sustainable materials like ocean-bound plastic[3] and post-consumer recycled plastic[4].

RECOMMENDED ACCESSORIES

Care Packs



YOUR FORD. YOUR WAY.

Start A Custom Order



HOME / NEW INVENTORY / NEW / 2022 / FORD / TRANSIT CONNECT / XLT / NMOGE9F28N1543401



New 2022 Ford Transit Connect XLT

\$41,360

Status: On Lot

VIN: NMOGE9F28N1543401

Stock #: N1321

Vehicle Details

MPG: 24/28 (City/Hwy)

Trans.: 8-Speed Automatic

Engine: 4 Cylinders

Drivetrain: Front Wheel Drive

Fuel Type: Gasoline

Ext. Color: Frozen White

Int. Color: Ebony

Walker Price

\$41,360

MSRP

\$36,360

 View all Technical Specifications

 WINDOW STICKER

69 people recently viewed this vehicle*

GET MORE INFORMATION

GET PRE-APPROVED

VALUE YOUR TRADE

Explore Payments

From Real-Time Lenders



Description

Frozen White 2022 Ford Transit Connect XLT I4 8-Speed Automatic FWD Bluetooth®, Backup Camera, 3.80 Axle Ratio, 4-Spoke Leather-Wrapped Steering Wheel, 4-Wheel Disc Brakes, 6 Speakers, ABS brakes, Air Conditioning, AM/FM radio: SiriusXM, AppLink/Apple CarPlay and Android Auto, Auto High-beam Headlights, Automatic temperature control, Bodyside moldings, Bumpers: body-color, Cloth Front Bucket Seats, Compass, Delay-off headlights, Driver door bin, Driver vanity mirror, Dual front impact airbags, Dual front side impact airbags, Emergency communication system: SYNC® 3 911 Assist, Front anti-roll bar, Front Bucket Seats, Front Center Armrest, Front dual zone A/C, Front fog lights, Front wheel independent suspension, Occupant sensing airbag, Order Code 210A, Outside temperature display, Overhead console, Passenger vanity mirror, Radio data system, Radio: SYNC® 3 w/Navigation, Radio: SYNC® 3 w/o Navigation, Rain sensing wipers, Rear air conditioning, Rear anti-roll bar, Rear window defroster, Rear window wiper, Speed control, Split folding rear seat, SYNC® 3 Communications & Entertainment System, Tachometer, Telescoping steering wheel, Tilt steering wheel, Variably intermittent wipers, Wheels: 16" Painted-Aluminum Dark Sparkle, Wheels: 16" Sparkle Silver-Painted Steel.

Family owned and operated since 1957, Walker IS Ford.

24/28 City/Highway MPG

- ENGINE: 2.0L GDI I-4 Gas
- EBONY, CLOTH FRONT BUCKET SEATS
- FROZEN WHITE

Standard Features

^ Main features

- Order Code 210A
- 6 Speakers
- AM/FM radio: SiriusXM
- Radio data system
- Radio: SYNC® 3 w/Navigation
- Radio: SYNC® 3 w/o Navigation
- SYNC® 3 Communications & Entertainment System
- Air Conditioning
- Automatic temperature control
- Front dual zone A/C
- Rear air conditioning
- Rear window defroster
- Power driver seat
- Power steering
- Power windows
- Remote keyless entry
- Steering wheel mounted audio controls
- Traction control
- 4-Wheel Disc Brakes
- ABS brakes
- Dual front impact airbags
- Dual front side impact airbags
- Emergency communication system: SYNC® 3 911 Assist
- Front anti-roll bar
- Front wheel independent suspension
- Low tire pressure warning
- Occupant sensing airbag
- Overhead airbag
- Passive Entry/Passive Start (PEPS)
- Rear anti-roll bar
- Brake assist
- Electronic Stability Control



- Exterior Parking Camera Rear
- Auto High-beam Headlights
- Delay-off headlights
- Front fog lights
- Speed control
- Bodyside moldings
- Bumpers: body-color
- Heated door mirrors
- Power door mirrors
- 4-Spoke Leather-Wrapped Steering Wheel
- AppLink/Apple CarPlay and Android Auto
- Compass
- Driver door bin
- Driver vanity mirror
- Front reading lights
- Illuminated entry
- Outside temperature display
- Overhead console
- Passenger vanity mirror
- Tachometer
- Telescoping steering wheel
- Tilt steering wheel
- Trip computer
- 3rd Row seats: bucket
- Cloth Front Bucket Seats
- Front Bucket Seats
- Front Center Armrest
- Split folding rear seat
- Passenger door bin
- Wheels: 16" Painted-Aluminum Dark Sparkle
- Wheels: 16" Sparkle Silver-Painted Steel
- Rain sensing wipers
- Rear window wiper
- Variably intermittent wipers
- 3.80 Axle Ratio
- Bluetooth®
- Backup Camera

Vehicle Location

Walker Ford Co Inc
 17556 Us Highway 19 North
 Clearwater, FL 33764

[Get Directions](#)

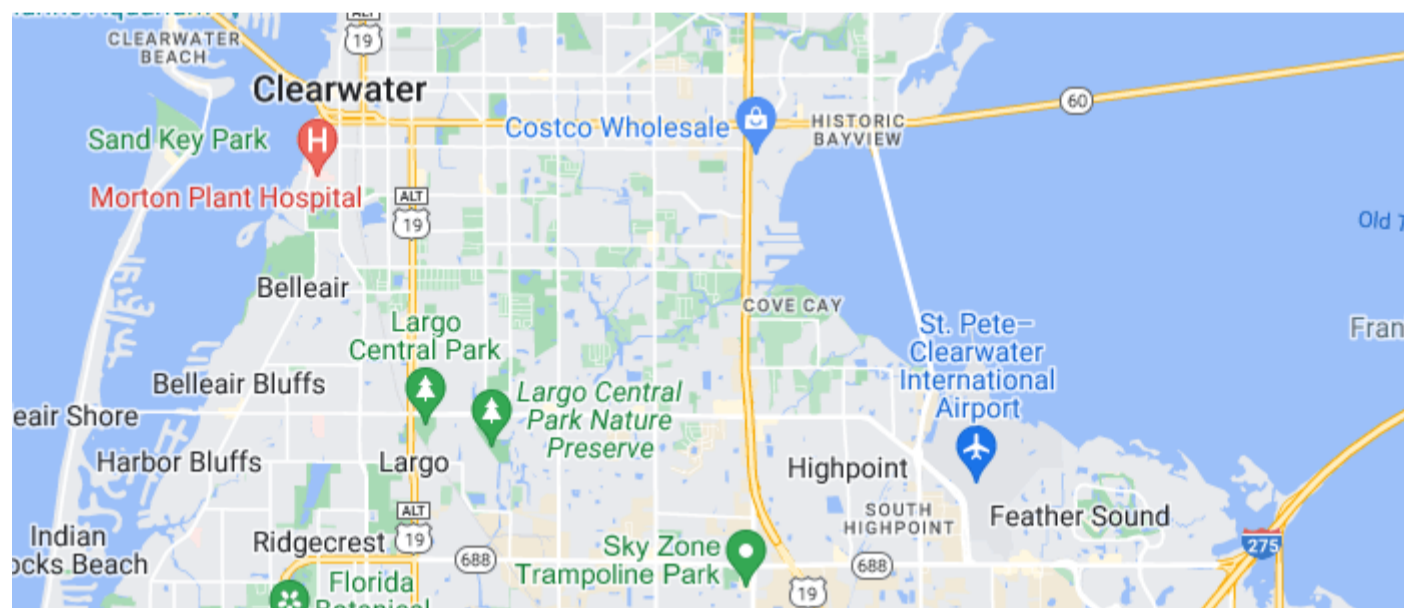

Although every reasonable effort has been made to ensure the accuracy of the information contained on this site, absolute accuracy cannot be guaranteed. This site, and all information and appearing on it, are presented to the user 'as is' without warranty of any kind, either express or implied. All vehicles are subject to prior sale. Sale prices include all applicable taxes and may include Ford Credit bonus cash in which all customers may or may not be eligible. Rebates are subject to change without notice from the manufacturer and are time sensitive. Online prices may vary.

not include dealer installed options, upgrades or upfits. Final vehicle sale price is subject to value added accessories installed by the dealership and accessory addendum. All prices are plus tax, tag, title, and \$995 dealer and \$99 electronic filing fees. Residency Restrictions may apply. While every reasonable effort is made to ensure the accuracy of this data, we are not responsible for any errors or omissions contained on these pages. Prior sales are excluded. Advertised prices are available on in stock units only. Pictures and descriptions are for illustration purposes only.

*Number of views in last 30 days



WALKER FORD

(727) 945-6780

SHOP

New Ford
Work Trucks
Used
Sell/Trade

DEPARTMENTS

Sales/Finance
Service
Parts
Collision

ABOUT US

Hours & Directions
Join Our Team
Reviews

CONTACT US

Sales: (727) 945-6780
Service: (727) 945-6780
Parts: (727) 945-6780

Showroom: 17556 US Highway 19 North Clearwater, FL 33764-3517

[FordDirect Privacy](#) [Definitions & Disclosures](#) [Terms & Conditions](#)

Although every reasonable effort has been made to ensure the accuracy of the information contained on this site, absolute accuracy cannot be guaranteed. This site, and all information and materials appearing on it, are presented to the user "as is" without warranty of any kind, either express or implied. All vehicles are subject to prior sale. Price does not include applicable tax, title, and license charges. ‡Vehicles shown at different locations are not currently in our inventory (Not in Stock) but can be made available to you at our location within a reasonable date from the time of your request, not to exceed one week.

[Sitemap](#) [Privacy Policy](#) [Accessibility Policy](#)

© 2023 FordDirect. All rights reserved. [AdChoices](#)



Facilities & Safety ▶ Misc



Global Industrial Interion® Flip-Top Training Table, 48"L x 24"W, Gray,

★★★★★ Read 2 Reviews or [Write a Review](#)

Item #GLO695218 | by Global Industrial

- Standout Features: ✓ Flips Up Into Nestable Positions For Compact Storage.
- ✓ Rolls On Wheel Casters For Easy Configuration.
- [See Full Product Description](#)

\$296.36/each ~~\$324.32~~

Qty 1

ADD TO CART

Arrives as early as 03/31 to 34695
FREE Shipping



APPROVEDLIST



PRICE ALERT



BULK QUOTE



PRINT PRODUCT

SHARE



email



Pinit

Tweet

Like 257

Other customers also viewed

Global Industrial&153;...
#GLO585551
(0)
\$835.82 /each



Global Industrial Low...
#GLO246704
(0)
\$1,932.74 /each



Global Industrial ...
#GLO708536YL
(0)
\$238.21 /each



Global Industrial® Unit...
#GLO246727
(0)
\$1,274.78 /each

TOP \$

Product Details

Standout Features: ✓ Flips Up Into Nestable Positions For Compact Storage. ✓ Rolls On Wheel Casters For Easy Configuration. ✓ Compliments Any Workspace. Furnish Your Workspace With The Interior® Training Table Flip-top By Global Industrial™, An Impressive Computer Table That's Built To Handle A Variety Of Computer Setups. Use It To Place Single Laptops Or A Complete Computer Setup With Dual Monitors. The Freestanding Desk Can Be Placed In Conference Areas, Classrooms, Or Computer Labs. This Desk Features A Laminate Construction Material For The Top, Which Is More Resistant To Scratches And Scuffs Than Standard Painted Wood Desks. Desk Dimensions: 48"l X 24"w. Built-in Grommet Allows Easy Wire Management. Neutral Gray Finish. One Year Limited Warranty.

Brand	Global Industrial
Manufacturer Part Number	695218
Color	Gray
Length	52 IN
Width	28 IN
Height	6 IN
Weight	72.65

Customer Reviews

2 Ratings

5.0

out of

5 stars

2 Ratings



[WRITE A REVIEW](#)

2 Reviews

Recently Visited Products



[TOP](#)

GO

Mesh Nesting Chair with Armrests - Black



[More Images](#)

Set up in seconds. For meetings, seminars and temporary classrooms.

- Padded mesh upholstered seat and contoured screen back.
- 2 1/2" thick seat flips up to nest for compact storage.
- 2" swivel casters.
- Powder-coated steel frame.



SPECIFY COLOR:

SOLD IN MULTIPLES OF 2

MODEL NO.	DESCRIPTION	SEAT DIMENSIONS W x D	SEAT HEIGHT	CAPACITY (LBS.)	WT. (LBS.)	PRICE PER CHAIR		COLOR	IN STOCK SHIPS TODAY
						2	8+		
H-6930BL	Mesh w/ Armrests	18 x 19"	19"	275	29	\$190	\$180	<input type="checkbox"/> Black	6 <input type="text"/> <input type="button" value="ADD"/>

SHIPS ASSEMBLED VIA MOTOR FREIGHT

[+ Additional Info](#) | [+ Parts](#) | [+ Shopping Lists](#) | [Request a Catalog](#)

SAME DAY SHIPPING

HUGE SELECTION IN STOCK

SHIPS FROM 13 LOCATIONS

How do you want your items? | 34695

HP

**HP 24-cb0146z 24" FHD All-in-One
AMD Ryzen 5 5500U 2.1GHz 16GB
RAM 512GB SSD 1TB HDD Windows 11
Home(USED)**

\$31/mo with **affirm** [Learn how](#)

Price when purchased online ⓘ

Add to cart

Free shipping, **arrives by Thu, Apr 6** to
[Safety Harbor, 34695](#)

Want it faster? [Add an address](#) to see options
[More options](#)

Sold and shipped by **Premier Deals**

★★★★☆ 77 seller reviews

[View seller information](#)

Free 30-day returns [Details](#)

[Add to list](#)

[Add to registry](#)

Protect your purchase

Get the best value on product protection including fast repairs or replacements.

Add Walmart Protection Plan by Allstate [Details](#)

3-Year plan - \$58.00

4-Year plan - \$77.00

I don't need protection at this time

Get expert help

Our professionals do it right & fast

Add Expert Help [Details](#)

Premium Tech Support & Security - \$99.00

Standard Setup & Security - \$59.99

I don't need help

Best seller

Sponsored

\$379.00

HP 15.6" Screen FHD Laptop Computer, AMD Ryzen 5 5500U, 8GB RAM, 256GB SSD, Spruce Blue, Windows 11 Home, 15-ef2729wm



★★★★☆ 22

2-day shipping

+ Add



Roll over image to zoom in



+ Add

\$439.99

HP Pavilion Desktop TP01-2060 AMD Ryzen 7 5700G 3.8GHz 16GB Ram 256GB SSD 1TB HDD WIFI BT Windows 11 Home(USED)

3+ day shipping



+ Add

\$529.99

HP 24-DF0096 24" FHD Touchscreen All-in-One AMD Ryzen 5 3500U 2.1GHz 8GB RAM 1TB HDD Windows 11 Home(Used)

3+ day shipping



+ Add

\$629.99

HP 24-k1305st Pavilion 24" FHD Touchscreen All-in-One AMD Ryzen 5 3500U 2.1GHz 8GB RAM 1TB HDD Windows 11 Home(Used)

3+ day shipping

Best seller

Best seller

Best seller

I RISE FL	JANUARY	FEBRUARY	MARCH	APRIL*	MAY	JUNE	JULY*	AUGUST	SEPTEMBER*	OCTOBER	NOVEMBER	DECEMBER*
Expenses												
STAFF	\$3,460.00	\$3,460.00	\$3,460.00	\$3,825.00	\$3,460.00	\$6,660.00	\$7,025.00	\$6,660.00	\$7,025.00	\$6,660.00	\$6,660.00	\$7,025.00
INDEPENDENT CONTRACTORS	\$8,080.00	\$360.00	\$8,080.00	\$360.00	\$8,080.00	\$360.00	\$360.00	\$8,080.00	\$360.00	\$8,080.00	\$360.00	\$360.00
EQUIPMENT	\$4,040.00	\$40.00	\$40.00	\$40.00	\$40.00	\$40.00	\$40.00	\$40.00	\$40.00	\$40.00	\$40.00	\$40.00
OVERHEAD AND SUPPLIES	\$3,606.91	\$500.00	\$1,000.00	\$3,396.00	\$1,000.00	\$4,029.00	\$500.00	\$1,000.00	\$619.92	\$1,120.00	\$500.00	\$1,520.00
PROGRAM TOOLS	\$0.00	\$0.00	\$6,000.00	\$0.00	\$1,000.00	\$0.00	\$0.00	\$0.00	\$0.00	\$0.00	\$0.00	\$0.00
CASE MANAGEMENT SERVICES	\$4,200.00	\$0.00	\$4,200.00	\$0.00	\$4,200.00	\$0.00	\$0.00	\$4,200.00	\$0.00	\$4,200.00	\$0.00	\$0.00

TOTALS

\$65,380.00

\$42,920.00

\$4,480.00

\$18,791.83

\$7,000.00

\$21,000.00

\$159,571.83



I RISE
support for survivors

Board of Directors Roster

Kristen Bracy, MA, MSW
President of the Board of Directors

Cody Bracy
Vice President of the Board of Directors

Audrey Ahn
Treasurer of the Board of Directors

Ewelina Krzanowska
Member of the Board of Directors

Wanda Rambaum
Member of the Board of Directors

[Skip Navigation](#)

Information Copy.

Do not send to IRS.

Form **990-N**

Department of the Treasury Internal Revenue Service

Electronic Notice (e-Postcard)

for Tax-Exempt Organization not Required to File Form 990 or 990-EZ

OMB No. 1545-2085

2021

Open to Public Inspection

A For the **2021** Calendar year, or tax year beginning **2021-01-01** and ending **2021-12-31**

B Check if available

- | |
|--|
| <input type="checkbox"/> Terminated for Business
<input checked="" type="checkbox"/> Gross receipts are normally \$50,000 or less |
|--|

C Name of Organization: **I RISE FL INC**
7920 Grimsby Lane, New Port Richey, FL, US, 34655

D Employee Identification Number **84-4838519**

E Website:

I Rise FL Inc

F Name of Principal Officer: **Kristen Bracy**
7920 Grimsby Lane, New Port Richey, FL, US, 34655

Privacy Act and Paperwork Reduction Act Notice: We ask for the information on this form to carry out the Internal Revenue laws of the United States. You are required to give us the information. We need it to ensure that you are complying with these laws.

The organization is not required to provide information requested on a form that is subject to the Paperwork Reduction Act unless the form displays a valid OMB control number. Books or records relating to a form or its instructions must be retained as long as their contents may become material in the administration of any Internal Revenue law. The rules governing the confidentiality of the Form 990-N is covered in code section 6104.

The time needed to complete and file this form and related schedules will vary depending on the individual circumstances. The estimated average times is 15 minutes.

Note: This image is provided for your records only. Do Not mail this page to the IRS. The IRS will not accept this filing via paper. You must file your Form 990-N (e-Postcard) electronically.

I Rise FL, Inc.
Balance Sheet
As of December 31, 2022

	Dec 31, 22	Dec 31, 21	\$ Change	% Change
ASSETS				
Current Assets				
Checking/Savings				
Wells Fargo Checking	40,738.35	39,940.04	798.31	2.0%
Total Checking/Savings	40,738.35	39,940.04	798.31	2.0%
Total Current Assets	40,738.35	39,940.04	798.31	2.0%
Fixed Assets				
Computer	2,249.97	0.00	2,249.97	100.0%
Furniture and Equipment	3,536.72	0.00	3,536.72	100.0%
Total Fixed Assets	5,786.69	0.00	5,786.69	100.0%
Other Assets				
Other Assets				
Intangible Assets - Trademark	955.00	955.00	0.00	0.0%
Total Other Assets	955.00	955.00	0.00	0.0%
Total Other Assets	955.00	955.00	0.00	0.0%
TOTAL ASSETS	47,480.04	40,895.04	6,585.00	16.1%
LIABILITIES & EQUITY				
Liabilities				
Current Liabilities				
Other Current Liabilities				
Payroll Liabilities	1,122.00	213.00	909.00	426.8%
Total Other Current Liabilities	1,122.00	213.00	909.00	426.8%
Total Current Liabilities	1,122.00	213.00	909.00	426.8%
Total Liabilities	1,122.00	213.00	909.00	426.8%
Equity				
Unrestricted Net Assets	40,682.04	7,759.17	32,922.87	424.3%
Net Income	5,676.00	32,922.87	-27,246.87	-82.8%
Total Equity	46,358.04	40,682.04	5,676.00	14.0%
TOTAL LIABILITIES & EQUITY	47,480.04	40,895.04	6,585.00	16.1%